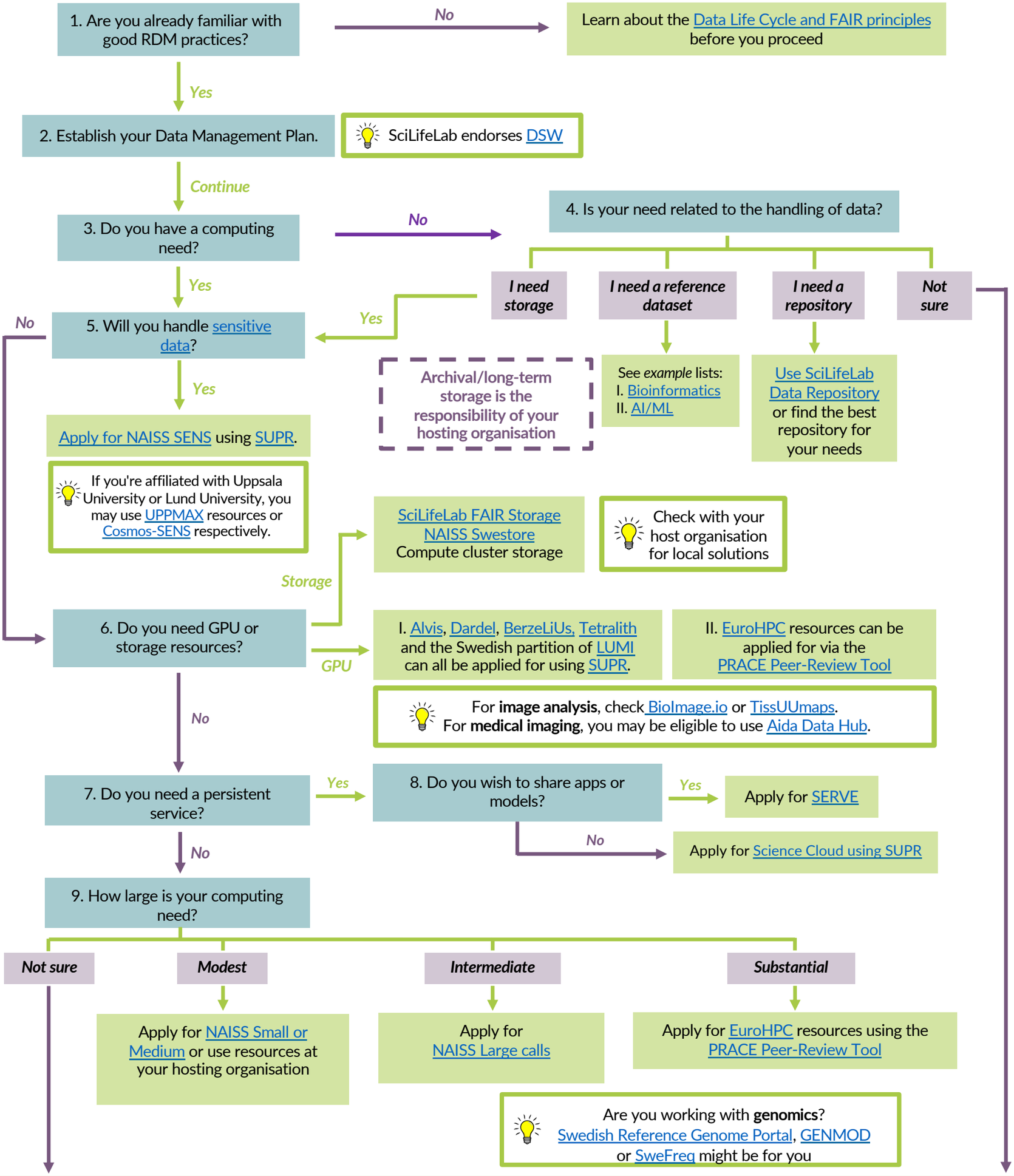
1. Are you already familiar with good RDM practices?
No
Learn about the Data Life Cycle and FAIR principles before you proceed
Yes
2. Establish your Data Management Plan.
SciLifeLab endorses DSW
Continue
3. Do you have a computing need?
No
4. Is your need related to the handling of data?
I need storage
I need a reference dataset
I need a repository
Not sure
Yes
5. Will you handle sensitive data?
No
Yes
Archival/long-term storage is the responsibility of your hosting organisation
See example lists:
I. Bioinformatics
II. AI/ML
Use SciLifeLab Data Repository or find the best repository for your needs
Yes
Apply for NAISS SENS using SUPR.
If you're affiliated with Uppsala University or Lund University, you may use UPPMAX resources or Cosmos-SENS respectively.
SciLifeLab FAIR Storage
NAISS Swestore
Compute cluster storage
Check with your host organisation for local solutions
Storage
6. Do you need GPU or storage resources?
GPU
I. Alvis, Dardel, BerzeLiUs, Tetralith and the Swedish partition of LUMI can all be applied for using SUPR.
II. EuroHPC resources can be applied for via the PRACE Peer-Review Tool
For image analysis, check BioImage.io or TissUUmaps.
For medical imaging, you may be eligible to use Aida Data Hub.
No
7. Do you need a persistent service?
Yes
8. Do you wish to share apps or models?
Yes
Apply for SERVE
No
Apply for Science Cloud using SUPR
No
9. How large is your computing need?
Not sure
Modest
Intermediate
Substantial
Apply for NAISS Small or Medium or use resources at your hosting organisation
Apply for NAISS Large calls
Apply for EuroHPC resources using the PRACE Peer-Review Tool
Are you working with genomics?
Swedish Reference Genome Portal, GENMOD or SweFreq might be for you
Data Centre is there for YOU!